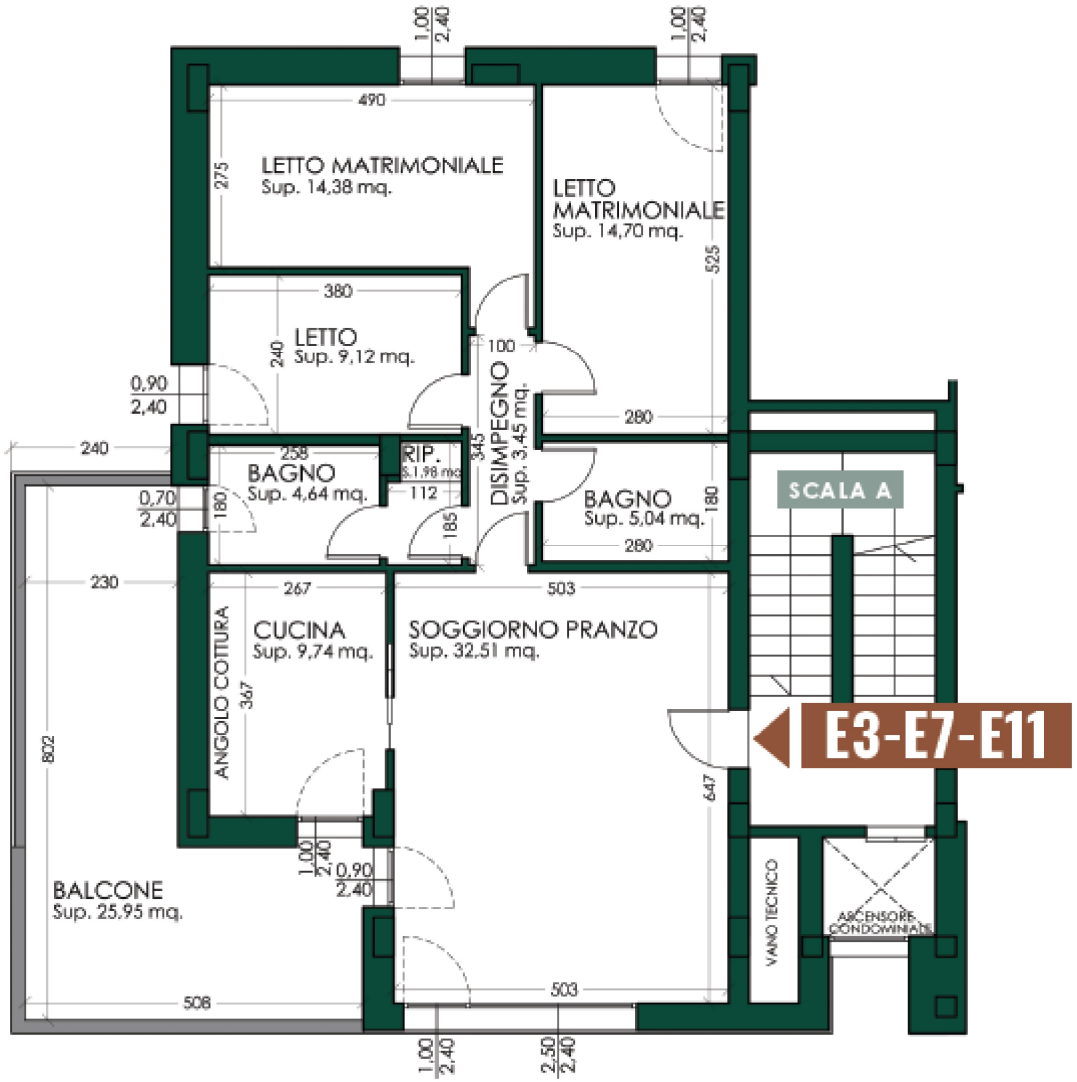
LETTO MATRIMONIALE
Sup. 14,38 mq.
LETTO
MATRIMONIALE
Sup. 14,70 mq.
LETTO
Sup. 9,12 mq.
DISIMPEGNO
Sup. 3,45 mq.
BAGNO
Sup. 4,64 mq.
RIP.
BAGNO
Sup. 5,04 mq.
SCALA A
CUCINA
Sup. 9,74 mq.
ANGOLO COTTURA
SOGGIORNO PRANZO
Sup. 32,51 mq.
E3-E7-E11
BALCONE
Sup. 25,95 mq.
VANO TECNICO
ASCENSORE
CONDOMINIALE
1,00
2,40
490
275
525
380
240
100
280
0,90
2,40
258
345
112
185
180
0,70
2,40
230
267
503
367
802
647
508