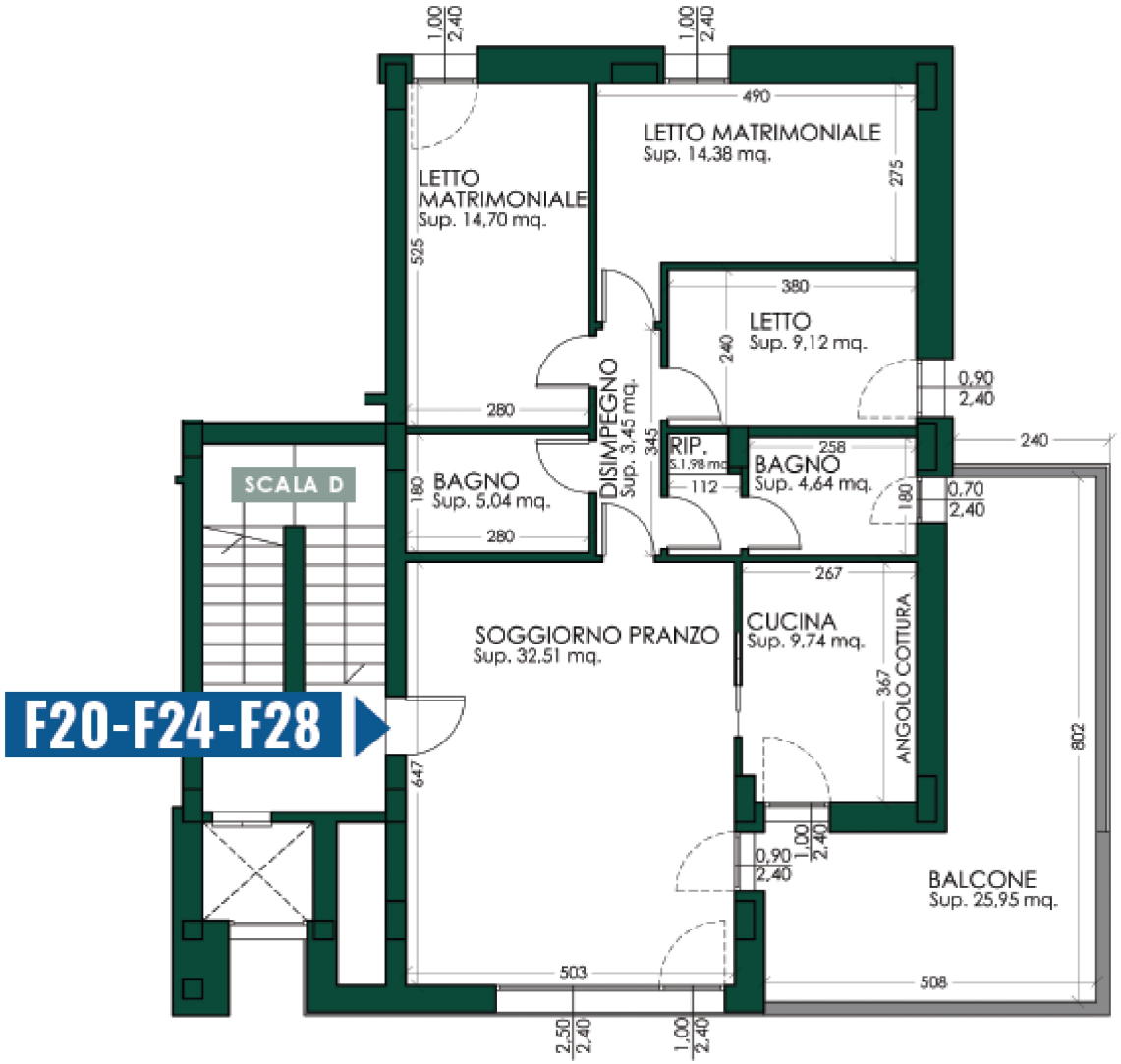
LETTO MATRIMONIALE
Sup. 14,70 mq.
LETTO MATRIMONIALE
Sup. 14,38 mq.
LETTO
Sup. 9,12 mq.
DISIMPEGNO
Sup. 3,45 mq.
RIP.
BAGNO
Sup. 5,04 mq.
BAGNO
Sup. 4,64 mq.
SCALA D
SOGGIORNO PRANZO
Sup. 32,51 mq.
CUCINA
Sup. 9,74 mq.
ANGOLO COTTURA
BALCONE
Sup. 25,95 mq.
F20-F24-F28